

B/ 10.3.18/289/90
 Planning Permit No. 11751/30
APPROVED
 SUBJECT TO THE CONDITIONS IN THIS OFFICE ORDER (2919)
 DATE 11.7.1951
 No. B.2.11/1951
 EXISTING WITH DEVELOPMENT FOR 100% TERTIARY DEVELOPMENT AUTHORITY MADRAS 600 008

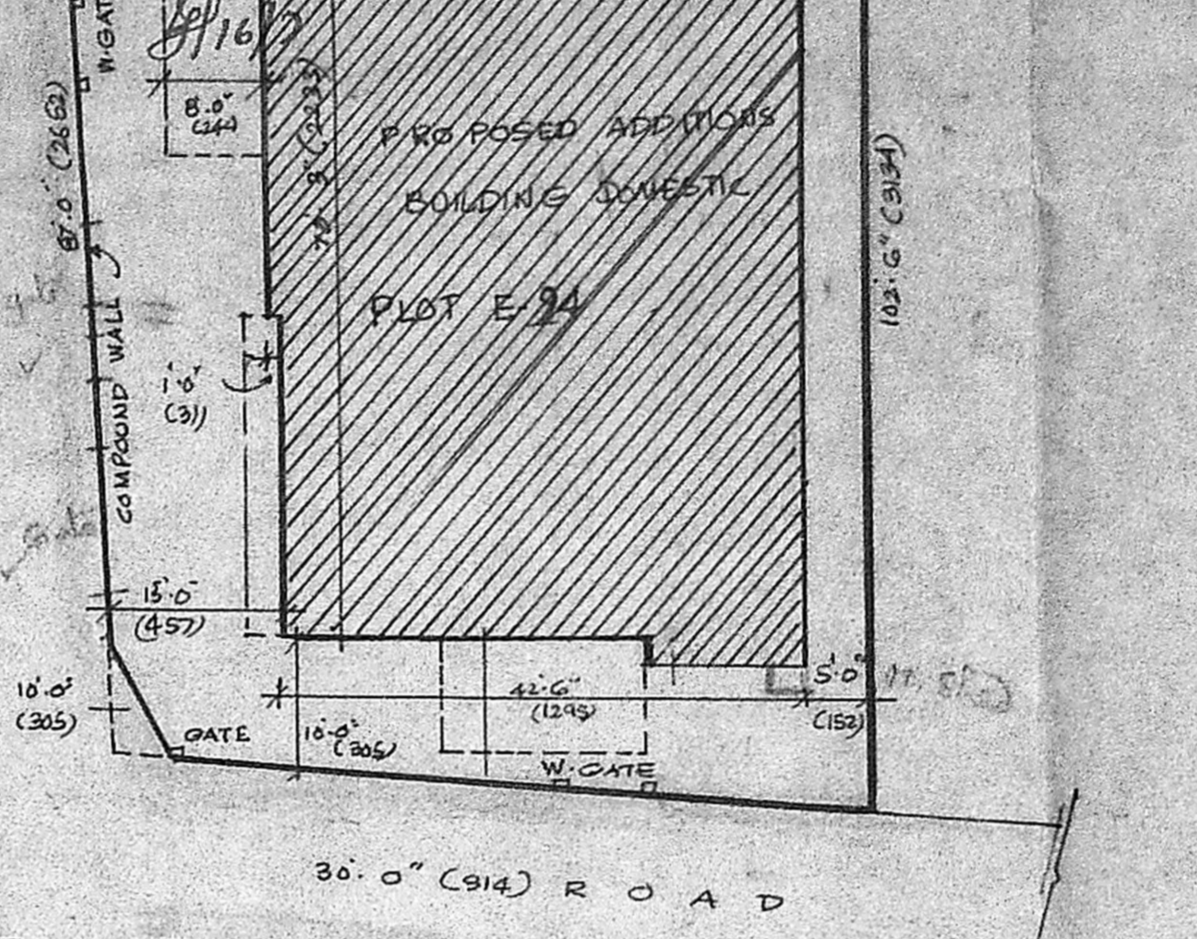

SCHEDULE OF JOINERY

M/D	MAIN DOOR	10'-0"	7'-0"	(208x218)
R	ROLLING SHUTTER	8'-0"	7'-0"	(244x208)
D	PANELLED DOOR	3'-6"	7'-0"	(107x208)
D	DO	3'-0"	7'-0"	(91x218)
D	DO	2'-6"	7'-0"	(76x218)
S/P	STRONG ROOM DOOR	3'-0"	6'-6"	(107x198)
W	WINDOW GLAZED	8'-0"	4'-6"	(244x137)
W	-DO-	6'-0"	4'-6"	(183x137)
W	-DO-	4'-0"	4'-6"	(122x137)
W	-DO-	5'-0"	3'-0"	(152x91)
W	-DO-	6'-0"	3'-0"	(183x91)
F/W	FRENCH WINDOW	6'-0"	6'-6"	(183x181)
S/V	STRONG ROOM VENTILATOR	2'-0"	2'-0"	(61x61)
V	VENTILATOR	4'-0"	1'-6"	(122x45)
V	-DO-	2'-0"	2'-0"	(61x61)

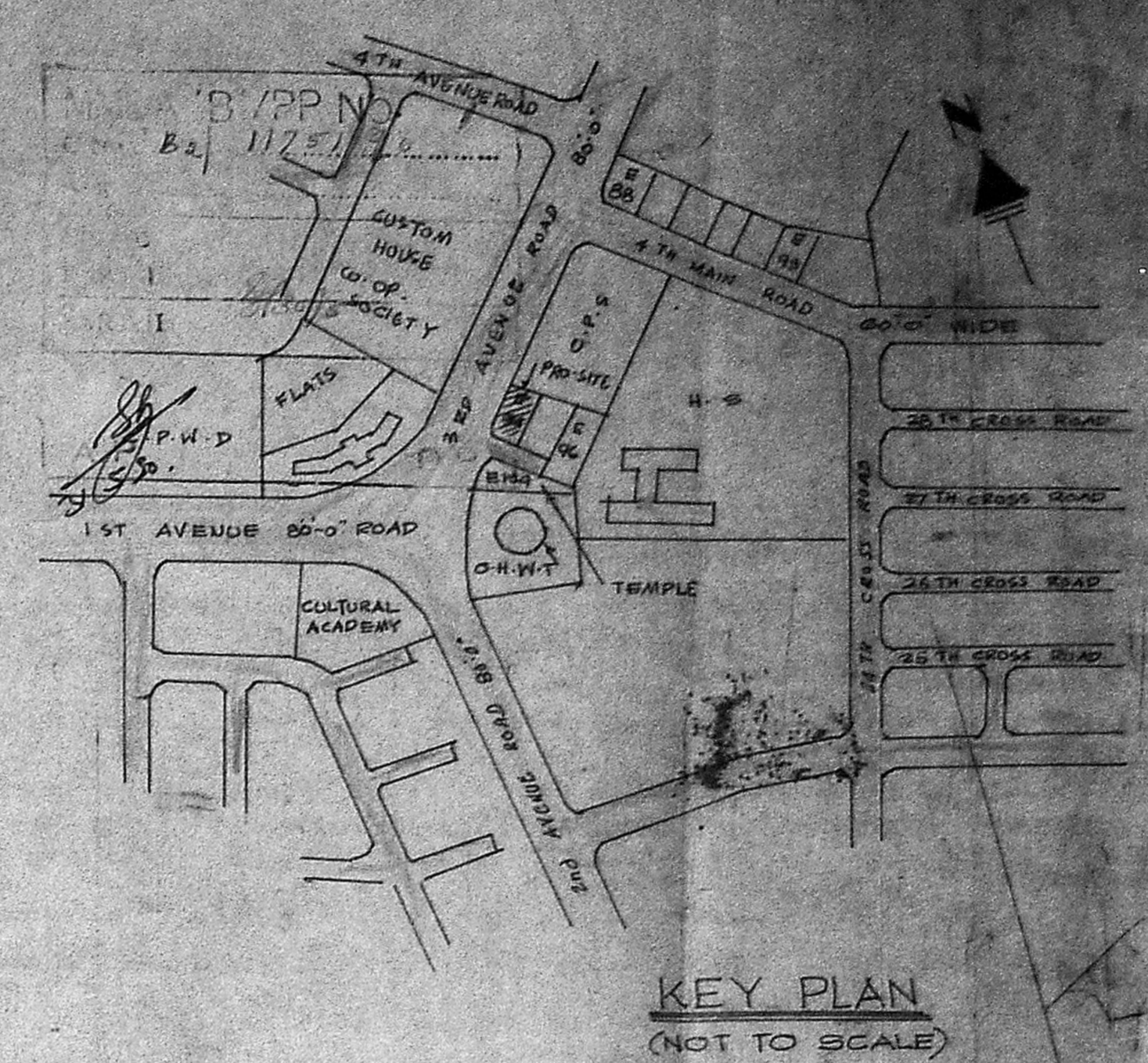
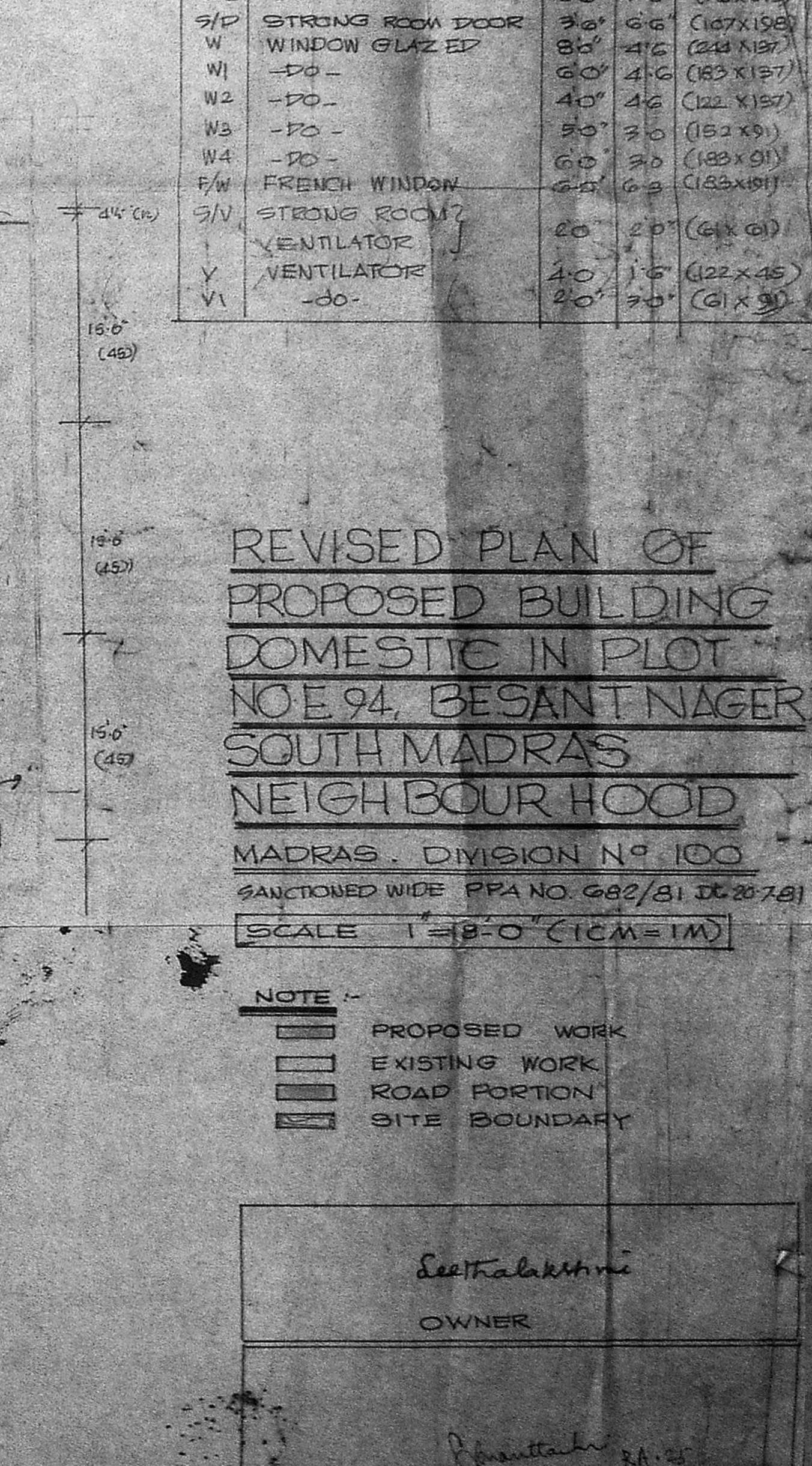
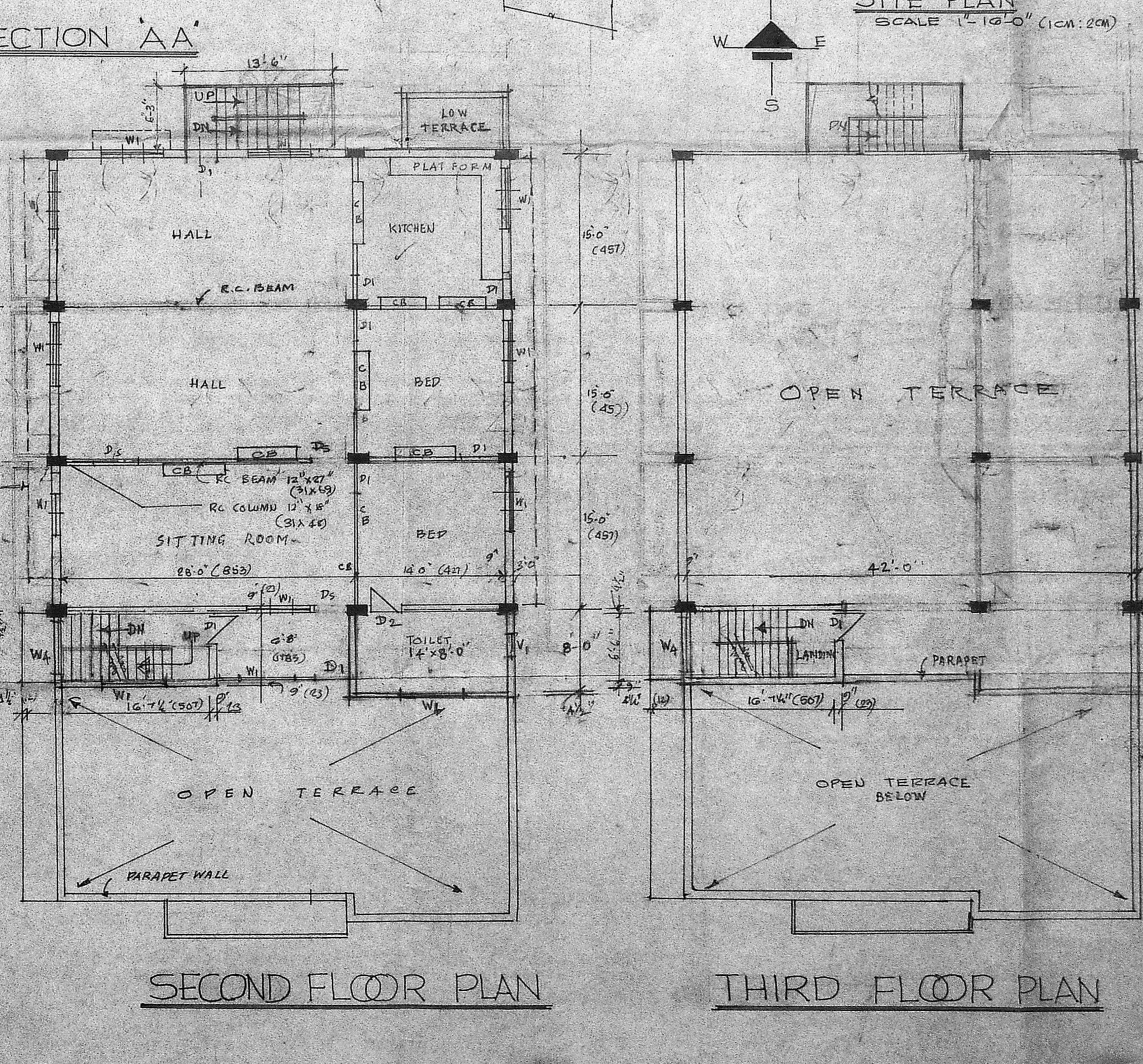
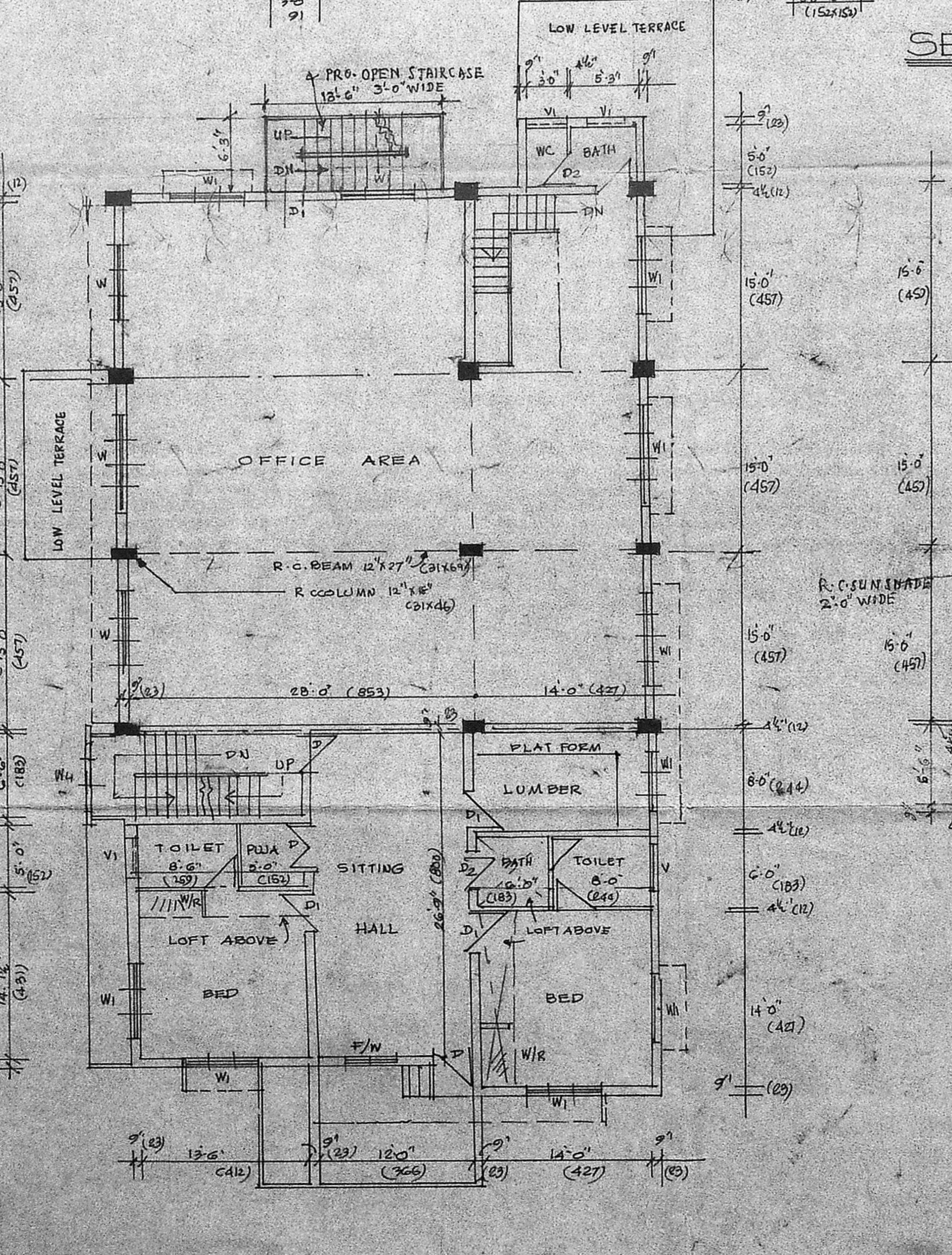
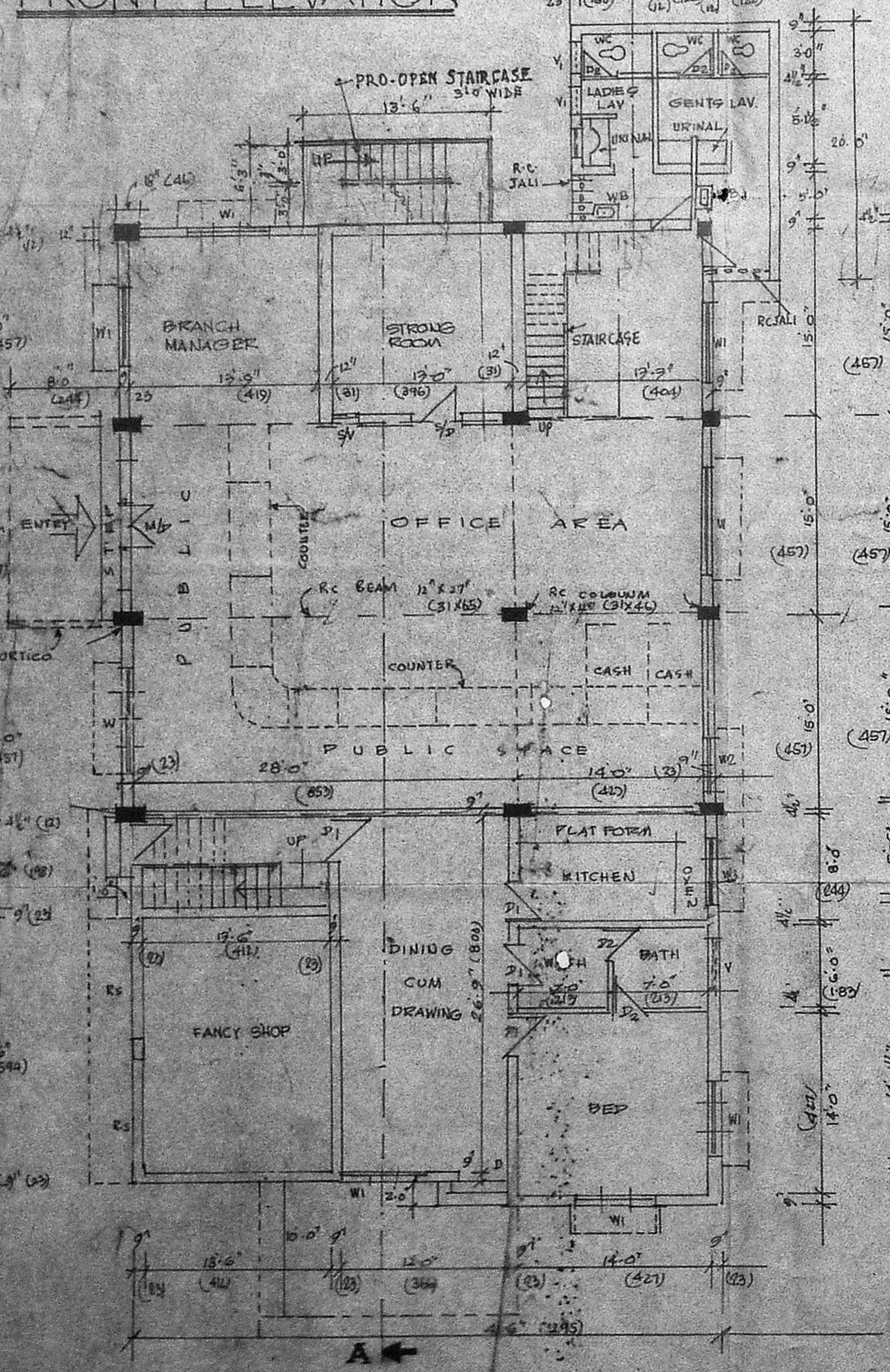

REVISED PLAN OF PROPOSED BUILDING DOMESTIC IN PLOT NO. 94, BESANT NAGER SOUTH MADRAS NEIGHBOUR HOOD
 MADRAS DIVISION NO. 100
 SANCTIONED WIDE P.P.A. NO. 682/81 D.D. 20.1.51
 SCALE 1"=30'-0" (1CM=1M)

- NOTE :-**
- ▭ PROPOSED WORK
 - ▭ EXISTING WORK
 - ▭ ROAD PORTION
 - ▭ SITE BOUNDARY

SeeThalakshmi
 OWNER

S. ANANTHACHARI, F.I.R.A., M.S.E.
 Licensed Architect & Engineer, R.A. 23
 Class - I Licensed Surveyor
 LICENCE NO. 100/1951
 12-A, CAR STREET
 TRIPLICANE, MADRAS 600 008